Gear Hobbing Machine - Vertical

GLEASON- PFAUTER P 1600

OFFER DETAILS

Stock-No. 03409

Type of machine	Gear Hobbing Machine - Vertical
Make	GLEASON- PFAUTER
Type	P 1600
Year of manufacture	2007
Type of control	CNC
Control name	Siemens Sinumerik 840D
Location	ex works North Rhine-Westfalia
Country of origin	Germany
Delivery time	to be agreed upon
Freight basis	ex works
Price	on request

TECHNICAL DETAILS

x-travel	900 mm
y-travel	300 mm
z-travel	1000 mm
control	Siemens Sinumerik 840D
max. workpiece diameter	1600 mm
max. module	20 mm
tip circle diameter	350 mm
Milling arbour diameter	375 mm
Total closing value	80 kVa
weight of the machine ca.	33,5 t
dimensions of the machine ca.	10,530 x 6,375 x 4,680 m

ADDITIONAL INFORMATION

Feed rate:
- X-axis 1 to 3000 mm/min
- Y-axis 1 to 3000 mm/min
- Z-axis 1 to 4000 mm/min

Spindle speeds in rpm:
- Tool 26 to 265
- Workpiece table 0 to 8

Equipment/accessories:
- M 2 motor milling head

LEYENDECKER & HOLLMANN GMBH
Giesenheide 18 • 40724 Hilden • Tel (+49) 2103 280 97 - 0 • info@lhmachine.com

- Milling mandrels
- Oil cooler
- Technical documentation

LINK TO OFFER

http://lhnew.feuer.work/details-en/machine/03409-gleason-pfauter
Offer subject of alterations (prior sales and errors excepted)

DETAIL PHOTOS

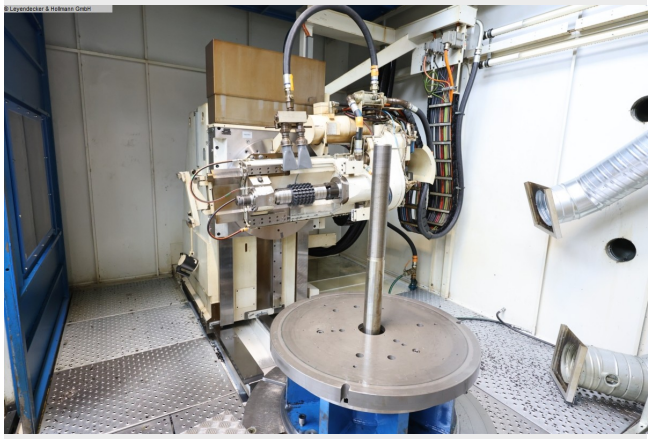

LEYENDECKER & HOLLMANN GMBH
Giesenheide 18 • 40724 Hilden • Tel (+49) 2103 280 97 - 0 • info@lhmachine.com

GLEASON- PFAUTER
P 1600

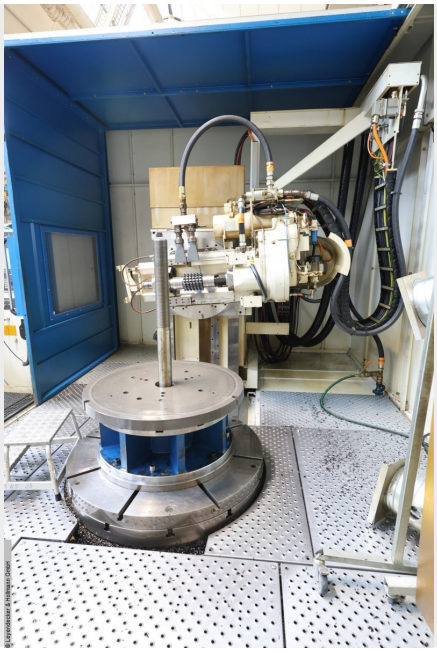

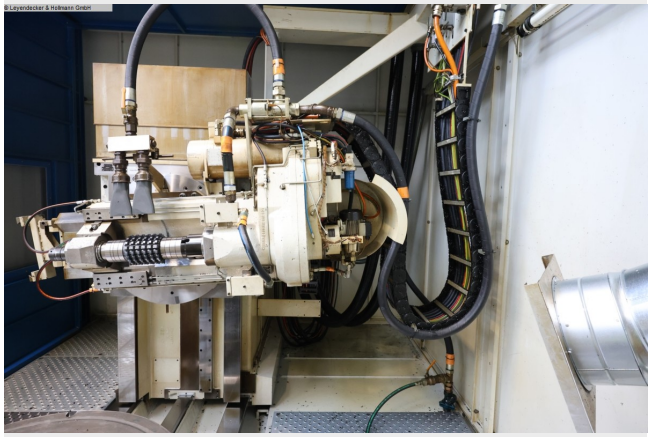

LEYENDECKER & HOLLMANN GMBH
Giesenheide 18 • 40724 Hilden • Tel (+49) 2103 280 97 - 0 • info@lhmachine.com

GLEASON- PFAUTER
P 1600

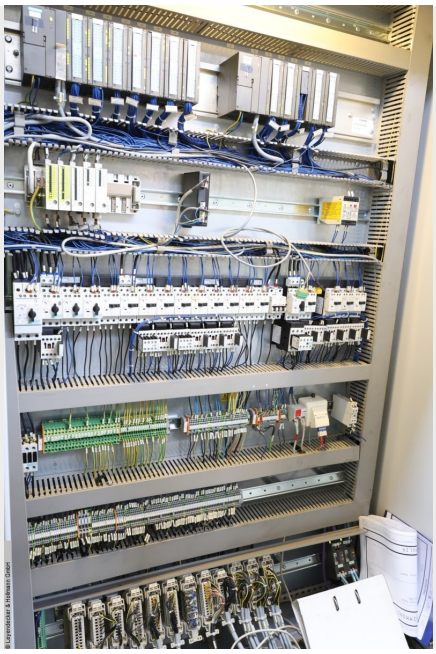

LEYENDECKER & HOLLMANN GMBH
Giesenheide 18 • 40724 Hilden • Tel (+49) 2103 280 97 - 0 • info@lhmachine.com