Bevel Gear Testing Machine

KLINGELNBERG-OERLIKON T60 A

OFFER DETAILS

Stock-No. 03303

Type of machine	Bevel Gear Testing Machine
Make	KLINGELNBERG-OERLIKON
Type	T60 A
Year of manufacture	2007
Type of control	CNC
Location	warehouse Hilden
Country of origin	Germany
Delivery time	to be agreed upon
Freight basis	ex stock
Price	on request

TECHNICAL DETAILS

max. wheel diameter	500 mm
Hypoid adjustment	±70 mm
axial cross angle	90 °
Distance Y-	150 - 350 mm
Distance Z-axis	120 - 340 mm
turning speed range - stepless	0 - 5000 U/min
max. torque on the spindle	57 Nm
Cone	99,2 mm
Pull-in force Tool clamping	23000 N
Braking torque max.	93 Nm
total connected load	20 kVA
total power requirement	15 kW
weight of the machine ca.	6 t
dimensions of the machine ca.	2,35 x 2,24 x 2,5 m

TECHNICAL DETAILS

LINK TO OFFER

http://lhnew.feuer.work/details-en/machine/03303-klingelnberg-oerlikon

Offer subject of alterations (prior sales and errors excepted)

DETAIL PHOTOS

LEYENDECKER & HOLLMANN GMBH
Giesenheide 18 • 40724 Hilden • Tel (+49) 2103 280 97 - 0 • info@lhmachine.com

KLINGELNBERG-OERLIKON
T60 A

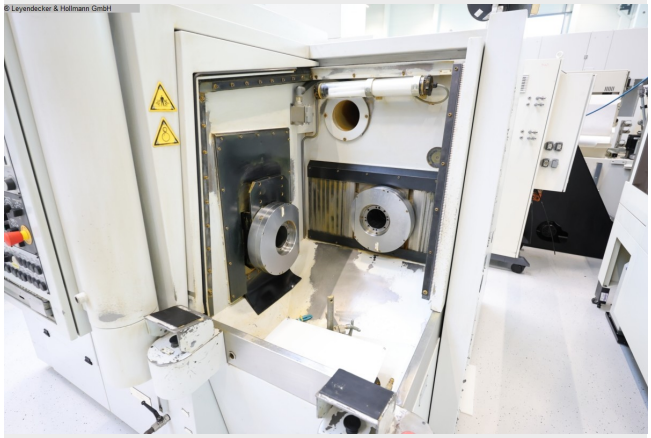

LEYENDECKER & HOLLMANN GMBH
Giesenheide 18 • 40724 Hilden • Tel (+49) 2103 280 97 - 0 • info@lhmachine.com

KLINGELNBERG-OERLIKON
T60 A

LEYENDECKER & HOLLMANN GMBH
Giesenheide 18 • 40724 Hilden • Tel (+49) 2103 280 97 - 0 • info@lhmachine.com

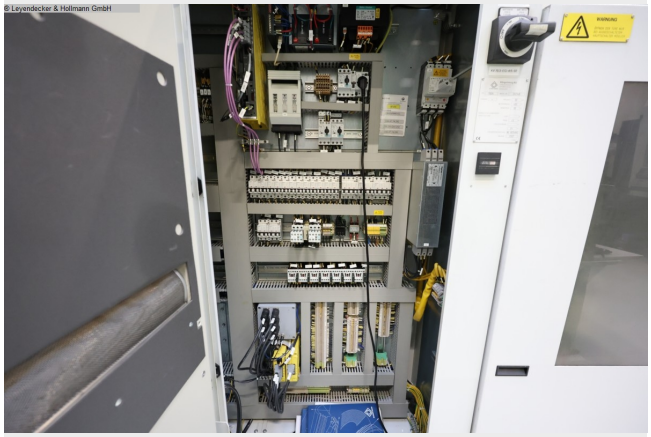

LEYENDECKER & HOLLMANN GMBH
Giesenheide 18 • 40724 Hilden • Tel (+49) 2103 280 97 - 0 • info@lhmachine.com