REFORM
AR42 Typ 19 CNC

LEYENDECKER & HOLLMANN
WERKZEUGMASCHINEN

OFFER DETAILS

Stock-No. 03207

Type of machine	Surface Grinding Machine - Vertical
Make	REFORM
Type	AR42 Typ 19 CNC
Year of manufacture	2001
Type of control	CNC
Control name	Siemens 840D
Location	warehouse Hilden
Country of origin	Germany
Delivery time	to be agreed upon
Freight basis	ex stock
Price	on request

TECHNICAL DETAILS

grinding length	4200 mm
grinding width	1300 mm
workpiece height	550 mm
Control	Siemens 840D
passage width	1300 mm
electro-magnetic table	4200 x 1300 mm
grinding height	550 mm
grinding motor	306 kW
grinding motor turning speeds up to	370 U/min
grinding motor feed, infinitely variable	0,5-35 m/min
coolant flow rate	2000 l/min
weight of the machine ca.	50 t
dimensions of the machine ca.	11,21 x 5,25 x 3,85 m

ADDITIONAL INFORMATION

Equipment / Accessories:
- segment head
  - diameter 1400 mm
  - for segment dimensions 120/106 x 41 x 250 mm
  - number of segments: 1 set = 26 pieces
- grinding motor adjustment
  - in steps: 0,002 - 1 mm
  - continuous: up to 5 mm/min stepless

LEYENDECKER & HOLLMANN GMBH
Giesenheide 18 • 40724 Hilden • Tel (+49) 2103 280 97 - 0 • info@lhmachine.com

REFORM
AR42 Typ 19 CNC

LINK TO OFFER

http://lhnew.feuer.work/details-en/machine/03207-reform

Offer subject of alterations (prior sales and errors excepted)

DETAIL PHOTOS

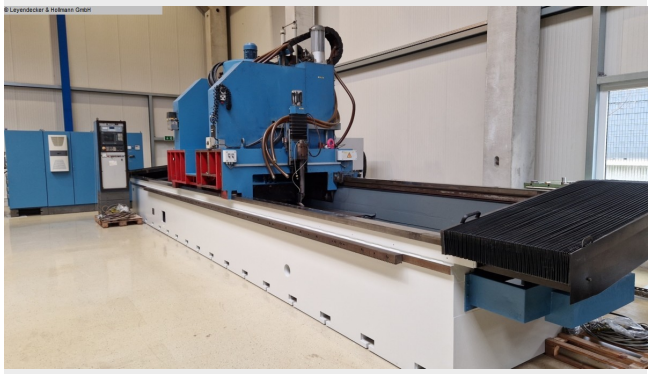

LEYENDECKER & HOLLMANN GMBH
Giesenheide 18 • 40724 Hilden • Tel (+49) 2103 280 97 - 0 • info@lhmachine.com

REFORM
AR42 Typ 19 CNC

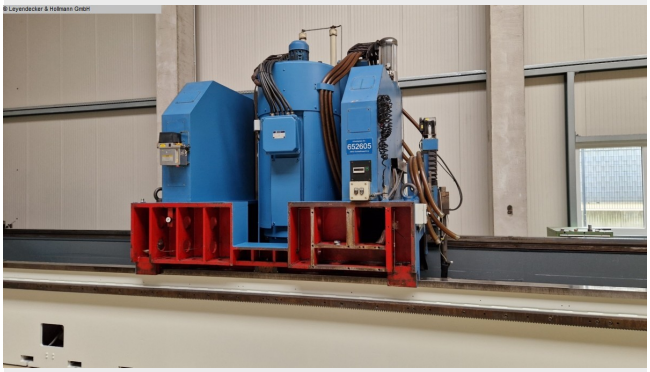

LEYENDECKER & HOLLMANN GMBH
Giesenheide 18 • 40724 Hilden • Tel (+49) 2103 280 97 - 0 • info@lhmachine.com

REFORM
AR42 Typ 19 CNC

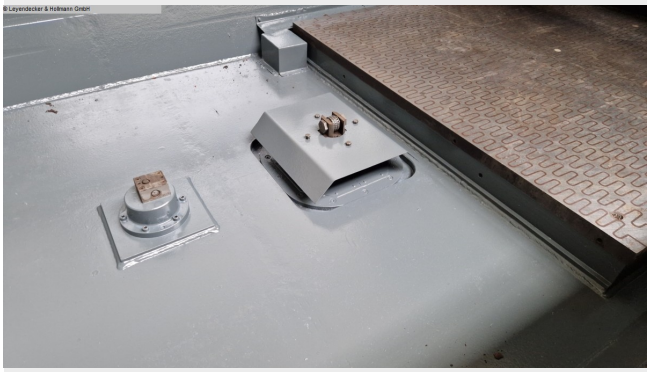

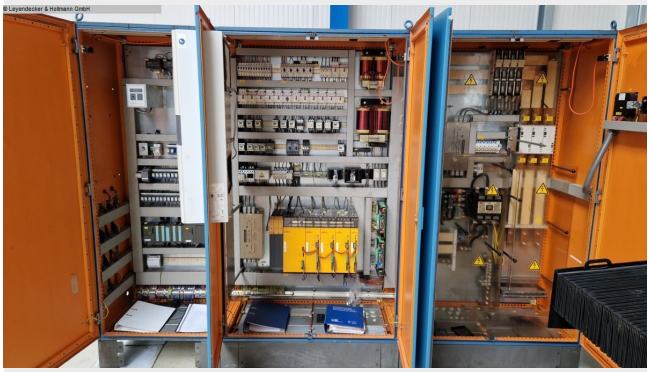

LEYENDECKER & HOLLMANN GMBH
Giesenheide 18 • 40724 Hilden • Tel (+49) 2103 280 97 - 0 • info@lhmachine.com